

SS San Juan Passenger Manifest

SS San Juan

Pacific Mail Steamship Line

Arriving San Francisco from Ancón, Panama on August 3, 1905

With Molokan & Subbotniki Immigrants

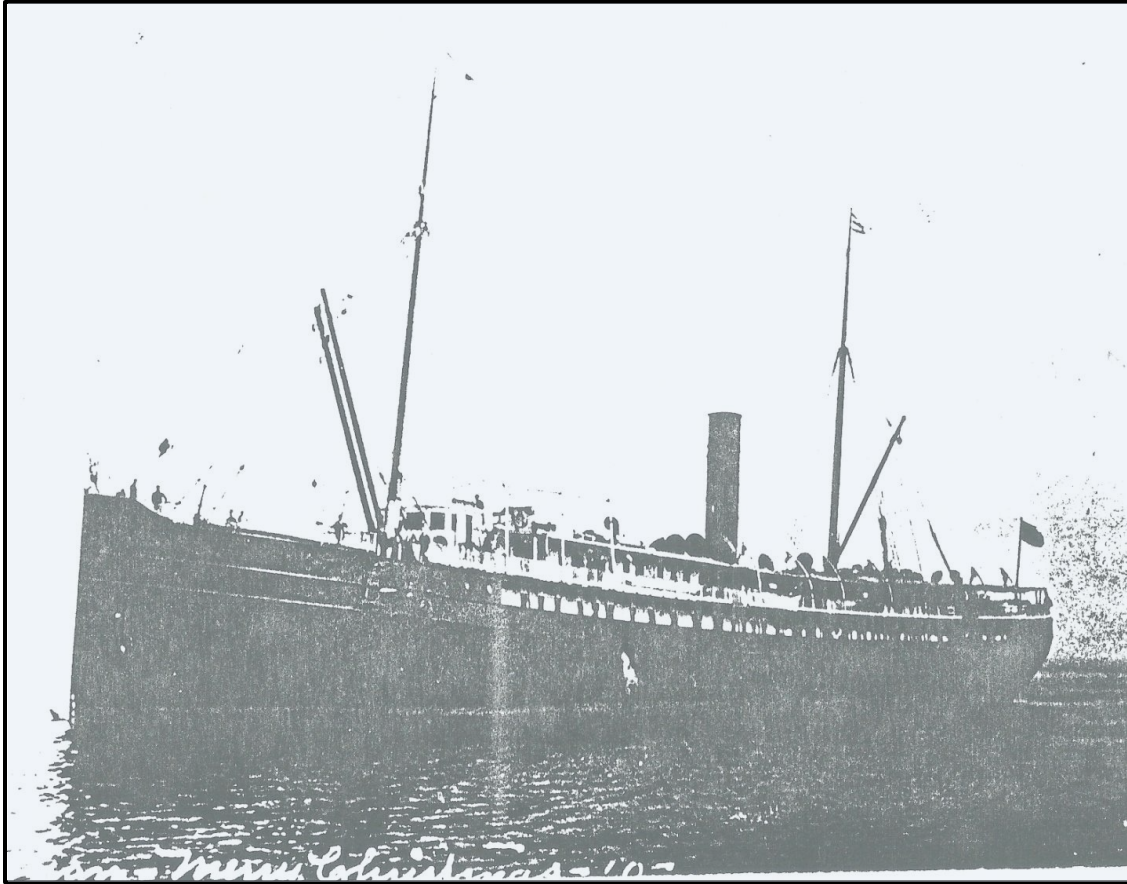

SS San Juan - Pacific Mail Steamship Line

Two Subbotniks families were on board:

- | | |
|--|---|
| 45. Daniel Plushnikoff (PLUSS), age 22 husband | 100. Stefan Moiseef, age 50 {Steven John |
| 46. Maria Plushnikoff, age 20 – wife | MOISEVE} – husband |
| 47. Ion {John} Plushnikoff, age 11 – son | 101. Arina Moiseef, age 48 {Irene (LIDYOFF) – |
| 48. Moses {Morris} Plushnikoff, age 18 – brother | wife |
| | 102. Joseph Moiseef, age 12 - son |
| | 103. David Moiseef, age 10 – son |
| | 104. Uavara Moiseef, age 8; {Vera} – daughter |
| | 105. Simen Moiseef, age 5. {Sam} – son |

SS San Juan Passenger Manifest

"SAN JUAN" ② OATH TO INWARD PASSENGER LIST

I, **ALFRED URRY**, Master of the **American Steamship "San Juan"**, do solemnly swear that the following List or Manifest, subscribed by me and now delivered to the Collector of Customs of this port, is a full and correct LIST OF ALL THE passengers or passengers other than cabin passengers, the name, age, sex, calling, and the country of which they are citizens, the port of embarkation, the name, age, and cause of death of each deceased passenger. *So help me God.*

Part of SAN FRANCISCO arrived Aug 3/1905 Alameda
 Sailed before me, this 3 day of AUGUST, 1905
 (burthen 1488 tons), whereof A L F R E D U R R Y and destined for San Francisco
 from ANCON and Way Ports

No.	NAME	AGE		SEX	CALLING	Country of CITIZENSHIP	Port of EMBARKATION	No. of Pieces of BAGGAGE	NATIVE COUNTRY	Intended DESTINATION LOCATION
		Yrs.	Mon.							
From New York Via Ancon July 18th., 1905.										
1	James D. Andrews	28	✓	M	Merchant	U. S.	Ancon	1	Scotland	San Francisco
2	Warion D. Andrews	28	✓	F	Tourist	"	"	1	Canada	"
From Ancon, Canal Zone, July 18th., 1905.										
3	Francis F. Beale	28	✓	M	Yard Master	U. S.	Ancon	1	U. S.	San Francisco
4	William English	29	✓	M	Engineer	U. S.	Ancon	1	U. S.	San Francisco
5	Anna I. Pearne	30	✓	F	Wife	U. S.	Ancon	1	U. S.	San Francisco
6	Alexander Pratt	45	✓	M	Merchant	U. S.	Ancon	1	U. S.	San Francisco
Steerage from Ancon, Canal Zone, July 18th., 1905.										
7	John Robertson	28	✓	M	Seaman	U. S.	Ancon	1	U. S.	San Francisco
Cabin from Acajutla, San Salvador, July 18th., 1905.										
8	Alfred Sambrey	31	✓	M	Bookkeeper	Germany	Acajutla	1	Germany	San Francisco
Steerage from Acajutla.										
9	Henry J. Caron	28	✓	M	Mechanic	U. S.	Acajutla	1	U. S.	San Francisco
Steerage from Ancon, Canal Zone, July 18th., 1905.										
10	Gregori Ivanoff	30	✓	M	Carpenter	Russia	Ancon	5	Russia	Los Angeles
11	Anna Ivanoff	22	✓	F	Wife	"	"	0	"	"
12	Maria Ivanoff	1	✓	F	Daughter	"	"	0	"	"
13	Gregori Kohof	49	✓	M	Carpenter	"	"	4	"	"
14	Katiana Kohof	47	✓	F	Wife	"	"	0	"	"
15	Anna Kohof	18	✓	F	Daughter	"	"	0	"	"
16	Prokovia Kohof	9	✓	F	Daughter	"	"	0	"	"
17	Suzana Kohof	7	✓	F	Daughter	"	"	0	"	"
18	Alexander Volker	28	✓	M	Carpenter	"	"	0	"	"
19	Anna Volker	23	✓	F	Wife	"	"	0	"	"
20	Sarnia Volker	2	✓	F	Daughter	"	"	0	"	"
21	Maria Volker	1	✓	F	Daughter	"	"	0	"	"
22	Vera Volker	6	✓	F	Daughter	"	"	0	"	"
23	Martin Slikof	48	✓	M	Carpenter	"	"	3	"	"
24	Acafia Slikof	36	✓	F	Wife	"	"	0	"	"
25	Joseph Slikof	5	✓	M	Son	"	"	0	"	"
26	Slikof	2	✓	M	Son	"	"	0	"	"

Masters must keep a correct LIST OF ALL PASSENGERS on board for inspection by passengers and customs officers. Two copies are required for Customs House, and one copy for Commissioner of Immigration. The names of children (including infants) must be fully specified. Masters must sign and seal this list.

SS San Juan Passenger Manifest

No.	NAME	AGE		SEX	CALLING	Country of CITIZENSHIP	Part of	Place of EMBARKATION	No. of Pieces of BAGGAGE	NATIVE COUNTRY	Intended DESTINATION or next PORT OF CALL
		Yrs.	Mos.								
Storage Passengers from Ancon, Canal Zone, Continued.											
26	John Suser	✓	49	✓	M	Painter	Russia	Ancon	2	Russia	Los Angeles
29	Anna Suser	✓	30	✓	F	Wife					
30	Anna Suser	✓	12	✓	F	Daughter					
31	Feday Sobagleff	✓	49	✓	M	Farmer					
32	Nikifor Klykoff	✓	34	✓	M	Farmer					
33	Praskovia Klykoff	✓	33	✓	F	Wife					
34	Jacob Klykoff	✓	9	✓	M	Son					
35	Sarnia Klykoff	✓	11	✓	F	Daughter					
36	Maria Klykoff	✓	5	✓	F	Daughter					
37	Martha Klykoff	✓	1	✓	F	Daughter					
38	David Valer	✓	27	✓	M	Farmer					
39	Maria Valer	✓	20	✓	F	Wife					
40	Onia Valer	✓	3	✓	F	Daughter					
41	Vasslie Demarin	✓	23	✓	M	Farmer					
42	Ivan Kilozerdeff	✓	27	✓	M	Farmer					
43	Paula Kilozerdeff	✓	23	✓	F	Wife					
44	Michael Kilozerdeff	✓	7	✓	M	Son					
45	Daniel Plushnikoff	✓	22	✓	M	Farmer					
46	Maria Plushnikoff	✓	20	✓	F	Wife					
47	Ien Plushnikoff	✓	1	✓	M	Son					
48	Moses Plushnikoff	✓	11	✓	M	Brother					
49	Fedor Urin	✓	18	✓	M	Farmer					
50	Maria Urin	✓	16	✓	F	Wife					
51	Vera Urin	✓	1	✓	F	Daughter					
52	Joseph Valer	✓	25	✓	M	Farmer					San Cristobal Canal Zone
53	Maria Valer	✓	30	✓	F	Wife					Russia
54	Alex Valer	✓	11	✓	M	Son					
55	Vera Valer	✓	5	✓	F	Daughter					
56	Katia Valer	✓	2	✓	F	Daughter					
57	Petref Valer	✓	1	✓	M	Son					
58	Moses Valer	✓	2	✓	M	Son					San Cristobal Canal Zone
59	David Teckunoff	✓	35	✓	M	Farmer					Russia
60	Maria Teckunoff	✓	34	✓	F	Wife					
61	Martha Teckunoff	✓	27	✓	F	Widow					
62	Anna Teckunoff	✓	15	✓	F	Daughter					
63	Trofin Teckunoff	✓	10	✓	M	Son					
64	Timofei Teckunoff	✓	8	✓	M	Son					
65	Tatiana Teckunoff	✓	7	✓	F	Daughter					
66	Maria Teckunoff	✓	1	✓	F	Daughter					
67	Moses Valer	✓	25	✓	M	Farmer					
68	Praskovia Valer	✓	23	✓	F	Wife					
69	Sarnia Valer	✓	11	✓	F	Daughter					

Passengers must keep a correct LIST OF ALL PASSENGERS as filed for inspection by passengers and customs officers. Two copies are required for Customs House, and one copy for Comptroller of Immigration. The names of children (including infants) must be fully specified. Meters must also be at end of this list. (7 C.)

SS San Juan Passenger Manifest

PATH TO INWARD PASSENGER LIST											
No.	NAME	AGE		SEX	RELATION	Country of CITIZENSHIP	Total of EMBARKATION	No. of Pieces of BAGGAGE	NATIVE COUNTRY	Place of BIRTH	Place of RESIDENCE
		Yrs.	Mos.								
Floorage passengers from Ancon, Canal Zone, Continued.											
70	Maria Valef	✓	3	✓	F	Russia	Ancon	0			Russia, Los Angeles
71	Ivan Valef	✓	1	✓	M	"	"	0			"
72	Simon Urin	✓	23	✓	M	"	"	0			"
73	Maria Urin <i>(Died Aug. 5, 1916)</i>	✓	18	✓	F	"	"	2			"
74	Ivan Dalmator	✓	31	✓	M	"	"	0			"
75	Alex. Novikof	✓	22	✓	M	"	"	1			"
76	John Sliven	✓	24	✓	M	"	"	2			"
77	Fatima Sliven	✓	16	✓	F	"	"	1			"
78	Vasilie Sliven	✓		✓	M	"	"	0			Bas Obispo Canal Zone
79	Moses Sliven	✓	25	✓	M	"	"	0			Bas Obispo Canal Zone
80	Sarnia Sliven	✓	24	✓	F	"	"	4			Russia
81	Ivan Sliven	✓	1	✓	M	"	"	0			"
82	Constantino Sliven	✓		✓	M	"	"	0			Bas Obispo Canal Zone
83	Stefen Klifkof	✓	34	✓	M	"	"	5			Russia
84	Martha Klifkof	✓	35	✓	F	"	"	0			"
85	Moses Klifkof	✓	1	✓	M	"	"	0			"
86	Ivan Schubine	✓	44	✓	M	"	"	0			"
87	Nastia Schubine	✓	40	✓	F	"	"	0			"
88	Ivan Schubine	✓	12	✓	M	"	"	0			"
89	Stenia Schubine	✓	16	✓	F	"	"	0			"
90	Denia Schubine	✓	5	✓	F	"	"	0			"
91	Suzanna Schubine	✓	1	✓	F	"	"	0			"
92	Feder Tecknef	✓	30	✓	M	"	"	0			"
93	Sarnia Tecknef	✓	28	✓	F	"	"	3			"
94	Maria Tecknef	✓	2	✓	F	"	"	0			"
95	Ivan Tecknef	✓	8	✓	M	"	"	0			"
96	Gregori Bobishef	✓	23	✓	M	"	"	0			"
97	Sarnia Bobishef	✓	20	✓	F	"	"	2			"
98	Vasilie Bobishef	✓	8	✓	M	"	"	0			"
99	Stefen Moiseef	✓	50	✓	M	"	"	4			"
100	Arina Moiseef	✓	48	✓	F	"	"	0			"
101	Joseph Moiseef	✓	12	✓	M	"	"	0			"
102	David Moiseef	✓	10	✓	M	"	"	0			"
103	Uavara Moiseef	✓	2	✓	M	"	"	0			"
104	Elman Moiseef	✓	5	✓	M	"	"	0			"
105	Moses Schubine	✓	20	✓	M	"	"	1			"
106	Vasilie Urine	✓	50	✓	M	"	"	5			"
107	Donia Urine	✓	26	✓	F	"	"	0			"
108	Gala Urine	✓	3	✓	F	"	"	0			"
109	Ivan Urine	✓	2	✓	M	"	"	0			"
110	Orania Urine	✓		✓	F	"	"	0			Bas Obispo Canal Zone
111	EX Urine	✓	24	✓	M	"	"	0			Russia

Passengers must keep a correct LIST OF ALL PASSENGERS on board for inspection by passengers and crew.

SS San Juan Passenger Manifest

OATH TO INWARD PASSENGER LIST											
No.	NAME	AGE		SEX	CALLING	Country of CITIZENSHIP	Part of EMBARCATION	No. of Bags	NATIVE COUNTRY	Intended DESTINATION LOCATION	
		Yrs.	Mos.								
Storage passengers from Ancon, Canal Zone, Continued											
114	Dania Urine	✓	22	✓	F	Wife	Russia	Ancon	0	Russia	Los Angeles
117	Katrey Vochkanef	✓	25	✓	M	Farmer	"	"	1	"	"
114	Michael Pivovaref	✓	34	✓	M	Farmer	"	"	7	"	"
115	Anna Pivovaref	✓	33	✓	F	Wife	"	"	0	"	"
118	Maria Pivovaref	✓	12	✓	F	Daughter	"	"	0	"	"
117	Tania Pivovaref	✓	10	✓	F	Daughter	"	"	0	"	"
116	Dania Pivovaref	✓	8	✓	F	Daughter	"	"	0	"	"
119	Anna Pivovaref	✓	4	✓	F	Daughter	"	"	0	"	"
120	Elia Pivovaref	✓	5	✓	M	Son	"	"	0	"	"
121	Khatarina Pivovaref	✓	2	✓	F	Daughter	"	"	0	"	"
122	Michael Grier	✓	18	✓	M	Farmer	"	"	1	"	"
123	Petrof Walker	✓	19	✓	M	Farmer	"	"	1	"	"
124	Aron Schubino	✓	45	✓	M	Farmer	"	"	2	"	"
125	Timofei Schubino	✓	11	✓	M	Son	"	"	0	"	"
126	Vasilie Walker	✓	25	✓	M	Farmer	"	"	5	"	"
127	Daria Walker	✓	20	✓	F	Wife	"	"	0	"	"
128	Ivan Walker	✓	1	✓	M	Son	"	"	0	"	"
129	Vasilie Teckenoff	✓	45	✓	M	FARMER	"	"	5	"	"
130	Ekaterina Teckenoff	✓	30	✓	F	Wife	"	"	0	"	"
131	Nadler Teckenoff	✓	18	✓	M	Son	"	"	1	"	"
132	Maria Teckenoff	✓	4	✓	F	Daughter	"	"	0	"	"
133	Vasilie Teckenoff	✓	2	✓	M	Son	"	"	0	"	"
134	Vasilie Petrushkir	✓	26	✓	M	FARMER	"	"	5	"	"
135	Maria Petrushkir (DIED)	✓	24	✓	F	Wife	"	"	0	"	"
136	Ivan Petrushkir	✓	4	✓	M	Son	"	"	0	"	"
137	Stenia Petrushkir	✓	6	✓	F	Daughter	"	"	0	"	"
138	Anna Petrushkir	✓	2	✓	F	Daughter	"	"	0	"	"
139	Petro Petrushkir	✓	25	✓	M	FARMER	"	"	1	"	"
140	Ivan Valer	✓	19	✓	M	FARMER	"	"	1	"	"
141	Kliment Kalaf	✓	12	✓	M	FARMER	"	"	1	"	"
142	Vasilie Pamin	✓	22	✓	M	FARMER	"	"	1	"	"

Died at U.S. Quarantine Station on Aug. 3, 1918

The following items were not listed. Added on this

Inspected & Pass. for Cabin only & Storage both American - Russia
W. B. [Signature]
P. O. [Signature]
Medical Exam of [Signature]

MASTER
 143 Anna Iroeva, 34 F. M. Russia
 144 Catherine Iroeva, 6 M. S. "
 145 Maria Ibroeva, 23 F. M. "
 146 Agafia Tolmacev, 19 F. S. "
 147 Alex Iroeva, 1 M. S. "